

ATTACHMENT 3

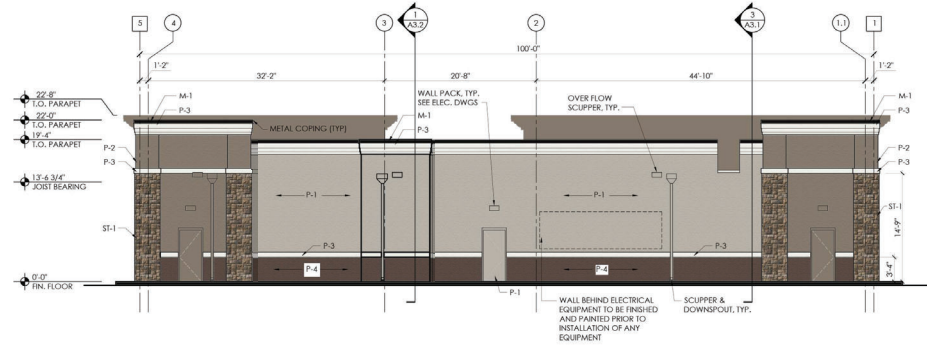

4 WEST/REAR ELEVATION
SCALE: 1/8" = 1'-0"

MATERIALS SCHEDULE	
M-1 - METAL COPING CAP - BLACK	
P-1 - SW7023 'REQUISITE GRAY'	
P-2 - SW7023 'BACKDROP'	
P-3 - SW7005 'PURE WHITE'	
P-4 - SW7510 'CHATEAU BROWN'	
ST-1 - BORAL - ROCKFACE - BUCKS COUNTY	
STOREFRONT - DARK BRONZE ANODIZED FINISH	
STANDING SEAM METAL AWNING - BLACK - KYNAR 500 FINISH - (ALSO ON THE UNDERSIDE OF THE AWNING AND FRAMING)	
CANOPY - BLACK - KYNAR 500 FINISH	
SPUR-FACE CMU - PAINTED - SEE ELEVATIONS FOR COLORS	

- EXTERIOR FINISH NOTES**
1. MASONRY CONTROL JOINTS SHALL BE LOCATED AS SHOWN ON ELEVATIONS. SHALL BE CONTINUOUS FROM FINISHED GRADE TO PARAPET, AND SHALL PENETRATE THROUGH CORNICES.
 2. ALL ALUMINUM STOREFRONT MEMBERS AND DISPOSED HARDWARE TO HAVE DARK BRONZE ANODIZED FINISH. PRIOR TO ORDERING CONTRACTOR TO VERIFY COLOR WITH OWNER.
 3. SIGNAGE IS SHOWN FOR REFERENCE ONLY. ALL SIGNAGE TO BE PROVIDED AND INSTALLED BY TENANT.
 4. CONTRACTOR SHALL SUBMIT SAMPLES OF ALL EXTERIOR FINISH MATERIALS TO OWNER FOR REVIEW/APPROVAL PRIOR TO INSTALLATION OF FINISHES.
 5. PAINT ALL EXPOSED ELECTRICAL PANELS, CONDUIT, PIPING, JUNCTION BOXES, ETC. TO MATCH FINISH OF ADJACENT WALL SURFACE.
 6. CAULK AND SEAL ALL THRU-WALL PENETRATIONS WATER TIGHT. ALL SEALANT SHALL BE COLOR MATCHED TO ADJACENT SURFACES.
 7. AREA BEHIND ALL BUILDING MOUNTED METERS/ EQUIPMENT TO BE FINISHED AND PAINTED BEFORE EQUIPMENT IS MOUNTED.
 8. EBS TO STOP 4" ABOVE EARTH, AND 2" ABOVE PAVED SURFACE. STUCCO CONTROL JOINTS TOTAL CONFINED AREA NOT TO EXCEED 144 SQFT.



RETAIL SHOPS
1121 ALAFAYA TRAIL
OVIEDO, FL 32765

REVISIONS

PROJECT DATA
8,000
PROJECT NUMBER
22604
ISSUE DATE
10-25-22

OVIEDO, FL

A2.0
EXTERIOR ELEVATIONS



3 NORTH/SIDE ELEVATION
SCALE: 1/8" = 1'-0"

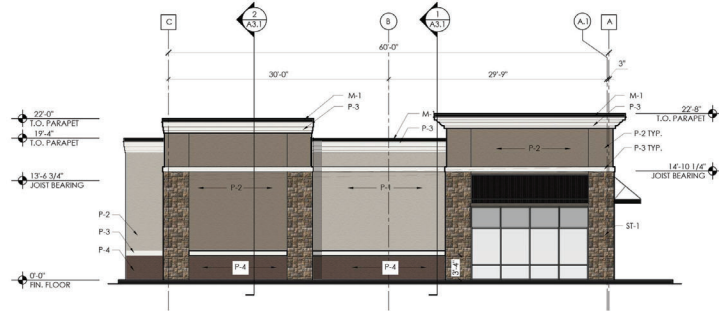

2 SOUTH/SIDE ELEVATION
SCALE: 1/8" = 1'-0"



1 EAST/FRONT ELEVATION
SCALE: 1/8" = 1'-0"

- GENERAL NOTES:**
1. STOREFRONT NOTES:
 - A. ALL GLAZING IS 1" DOUBLE GLAZED, LOW 'E', CLEAR, NON-REFLECTIVE. ALL GLAZING NEEDS TO BE LISTED TO MEET LOCAL WIND LEVELS AND CORRESPONDING DP RATINGS.
 - B. ALL FRAMES EQUAL TO KAWNEER 4511 SERIES STOREFRONT SYSTEM.
 - C. "T" DENOTES TEMPERED GLAZING WHERE REQUIRED BY CODE.
 - D. COLOR: DARK BRONZE.
 - E. SEE SHEET A6.2 FOR STOREFRONT FLASHING DETAILS.
 - F. PROVIDE F.B. PLYWOOD SHEATHING AT SIGNAGE AREA FOR EACH UNIT. SEE WALL SECTIONS.
 2. CONTROL JOINTS TO BE PROVIDED AT CMU, BRICK, AND EBS.

NOTE: GENERAL CONTRACTOR MUST VERIFY ALL EXTERIOR FINISH COLORS INCLUDING STOREFRONT METAL WITH OWNER PRIOR TO INSTALLATION.